

Coastside Senior Housing

APPLICATIONS ACCEPTED SUMMER 2013!

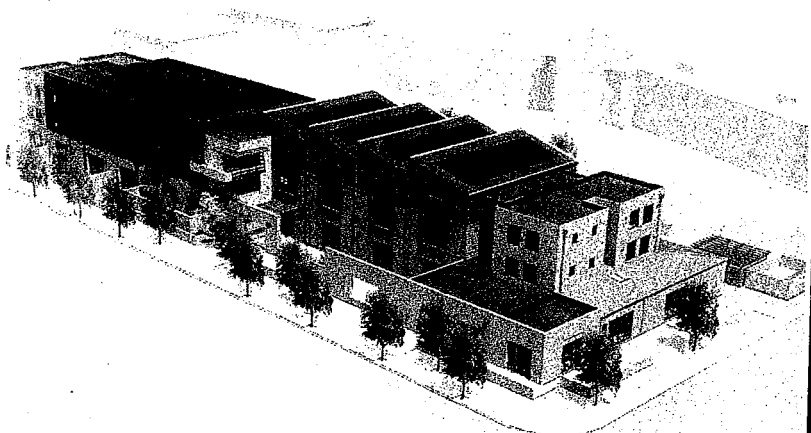

**BRAND NEW FOR THOSE
AGED 62 YEARS AND BETTER**

Coastside Senior Housing

925 Main Street
Half Moon Bay

650.276.4819

TTY: 800.855.2880

Email questions to:
Coastside@smchousing.org

- Applicants must meet qualification criteria and be 62 years or older.
- This housing is for low income seniors and rents will be subsidized based on income

www.mercyhousing.org
www.lesleyseniorcommunities.org

*Some restrictions apply.



You may qualify if head of household is age 62 years or older and you meet the following maximum annual income and asset limits:

- 1 person \$36,950 • 2 persons \$42,200 • 3 persons \$47,500
- Family's total net asset not exceeding \$100,000
- Family does not have an ownership interest in a suitable home in which the family has a legal right to reside unless the family is making a good faith effort to sell the home and the subsequent proceeds are within the net asset limit.

*Rents and income guidelines are subject to change per regulatory recertification. Other restrictions apply.

Reasonable accommodations will be made for persons needing to receive the applications in another manner upon request.

Applications may be picked up from the following locations during regular business hours:

- Senior Coastsiders - 535 Kelly Street, Half Moon Bay, CA
- Coastside Adult Day Health Center- 645 Correas Street, Half Moon Bay, CA
- Coastside Hope - 99 Avenue Alhambra, El Granada, CA
- Puente - 620 North Street, Pescadero, CA
- Applicants will be able to go to the following websites and print an application at:

www.mercyhousing.org/coastsidesenior
or
www.smchousing.org

**Applications will be available from
July 22 to August 2, 2013**

**Applications MUST be returned by mail and
postmarked by Monday, August 5, 2013**

**NOTE: NO APPLICATIONS WILL BE ACCEPTED IN PERSON,
YOU MUST MAIL THEM TO THE FOLLOWING LOCATION:**

Housing Authority of the County of San Mateo
Attn: Coastside Senior Housing
c/o UPS Store
951-2 Old County Rd., #403
Belmont, CA 94002

The Housing Authority will randomly select 300 applications from the pool of all completed applications submitted by the deadline. Those selected will be randomly ordered and units will be filled from this list. All remaining applicants on the list will be placed on a waiting list for units as they become available. Preference for the units will be given to persons who live, work, or have been hired to work in San Mateo County.

